

PLAN SHOWING THE PROPOSED SUB-DIVISION AND PROPOSED CONSTRUCTION OF A RESIDENTIAL BUILDING AT PLOT NO. 16, PART, DR. KALAINAR NAGAR, S.NO. 612, THIRUVOTTIYUR VILLAGE, THIRUVOTTIYUR MUNICIPALITY.

OWNER : MR : M. RAJENDRAN

SCALE = 1" = 8'-0" (1:100)

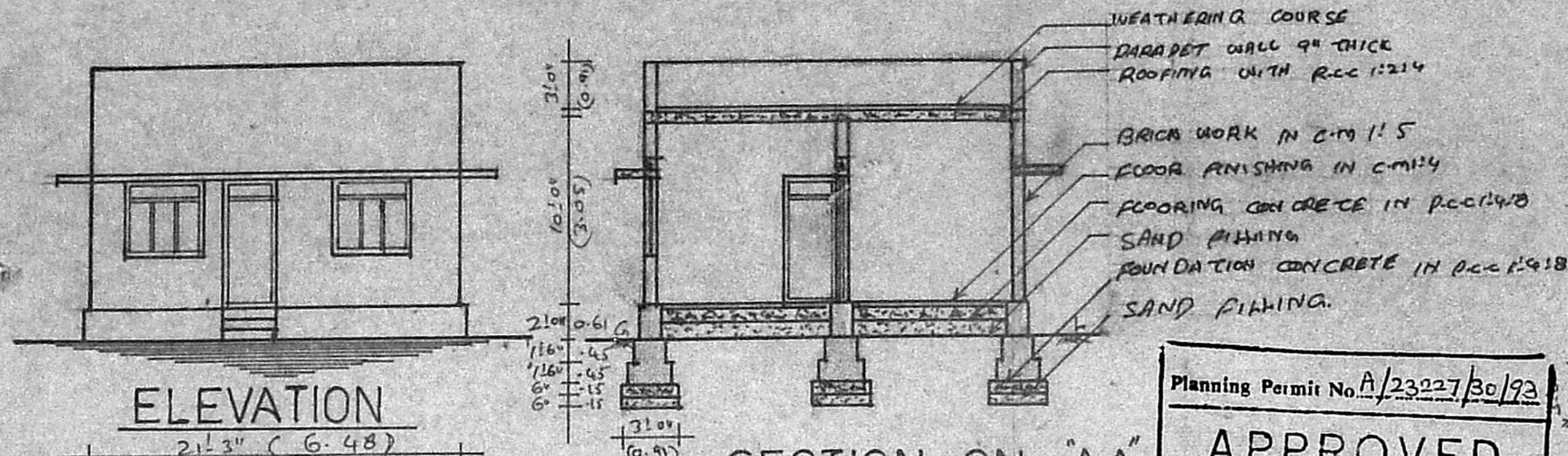
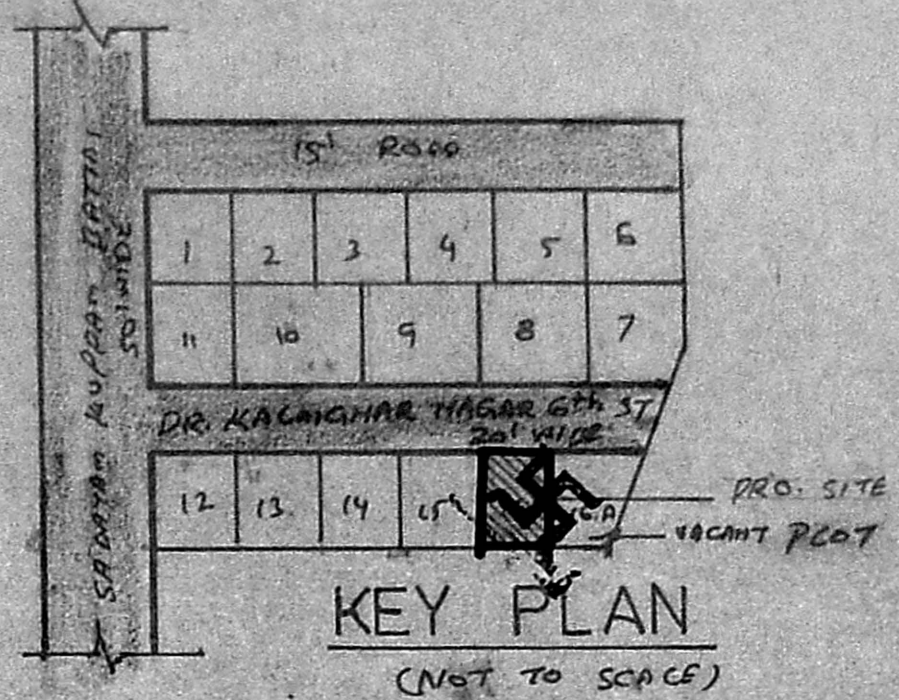

(OFFICE USE)
SCRUTINY PLAN
 A1/25217/92.

27/11/92
 30/11/92

Planning Permit No. A/23227/30/92
APPROVED
 SUBJECT TO THE CONDITIONS IN THIS OFFICE LETTER.
 No. A1/25217/92 Date = 1-93
 FOR MEMBER SECRETARY
 MADRAS METROPOLITAN DEVELOPMENT AUTHORITY
 MADRAS - 600 009

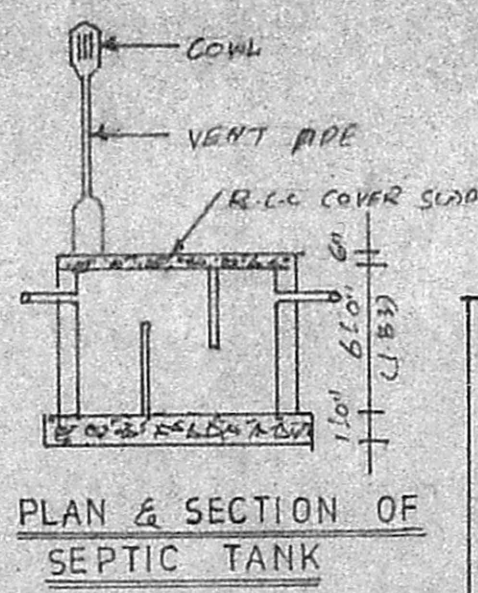
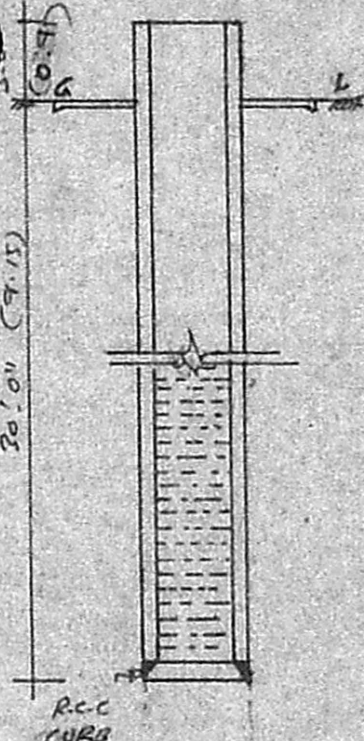
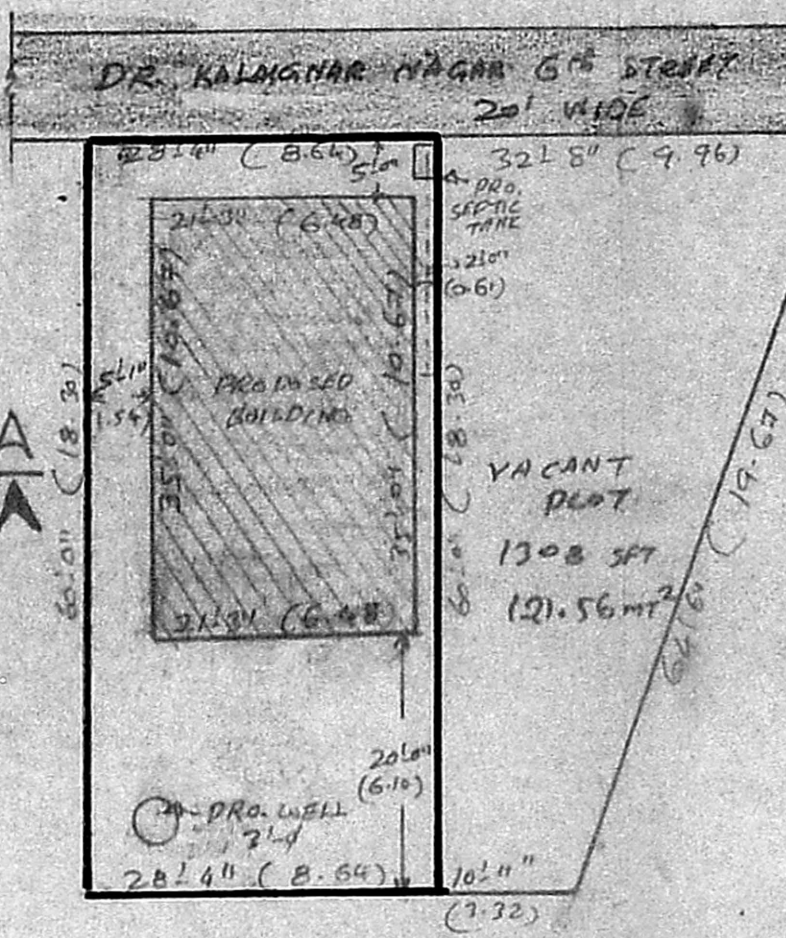
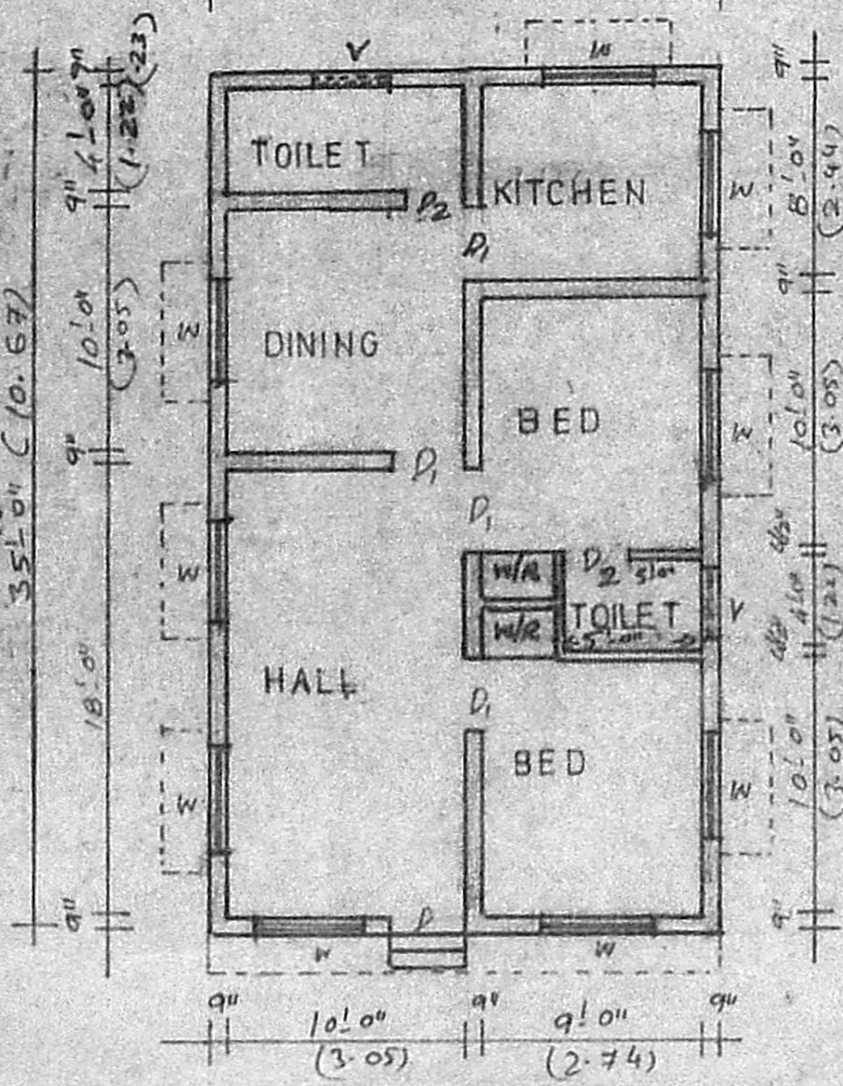

JOINERY DETAILS

	(SFT)	(MTS)
D ₁ - DOOR	36.30 x 7.00	(1.00 x 2.13)
D ₂ - DOOR	26.00 x 7.00	(0.91 x 2.13)
D ₃ - DOOR	21.60 x 7.00	(0.76 x 2.12)
W - WINDOW	41.60 x 41.60	(1.37 x 1.37)
V - VENTILATOR	7.50 x 2.10	(0.91 x 0.61)
AREA OF THE SITE	1700 SFT	157.99 mt ²
PRO. CONSTRUCTION AREA	743.75 SFT	69.12 mt ²
PLOT COVERAGE	44%	
F.S.I	0.44	

PROPOSAL ROAD
 PLOT BOUNDARY

PLAN

SITE PLAN

SCALE = 1" = 16'-0" (1:200)

PREPARED BY
 S. MURALI,
 6-D. AMSA GARDEN 1ST ST,
 THIRUVOTTIYUR -
 MADRAS - 19.

(M. RAJENDRAN)
 OWNER

S. MURALI,
 Licensed Surveyor,
 Thiruvottiyur Municipality,
 6-D Amsagarden 1st St.,
 Thiruvottiyur, Madras 19.
 L.S